

1ST Bb SOPRANO SAX

BASIC-ALLY YOURS

SLOW SWING (♩ = $\frac{1}{3}$)

4

composed & arranged
by Thad Jones

A

B

C

D

7

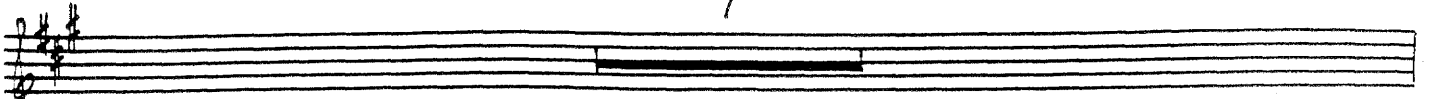

D1

E

VERY SOFTLY

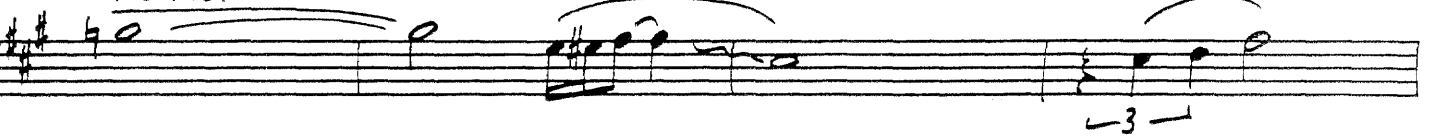

E1

F

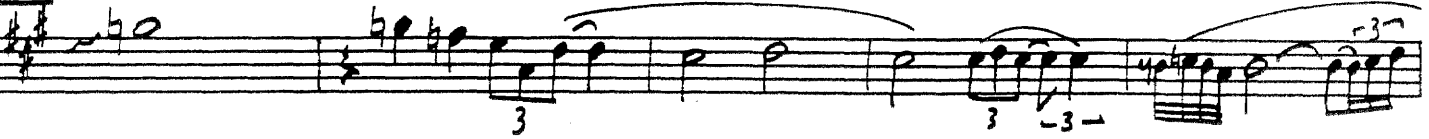

p wesc. f

1st Eb ALTO SAX
(sub. for 1st SOPRANO)

BASIC-ALLY YOURS

SLOW SWING (♩ = ♩) ₃₌

4

composed & arranged
by Thad Jones

Section A: Handwritten musical notation for the first two staves of section A. The first staff begins with a boxed 'A' and contains a melodic line with accents, slurs, and triplets. The second staff contains a bass line with a dynamic marking of *ff* and a triplet.

Section A: Handwritten musical notation for the third and fourth staves of section A. The third staff continues the melodic line with a dynamic marking of *p*. The fourth staff continues the bass line with a dynamic marking of *ff*.

Section A: Handwritten musical notation for the fifth staff of section A, continuing the melodic line with a dynamic marking of *p*.

Section B: Handwritten musical notation for the first two staves of section B. The first staff begins with a boxed 'B' and contains a melodic line with a dynamic marking of *p*. The second staff continues the melodic line.

Section B: Handwritten musical notation for the third staff of section B, continuing the melodic line.

Section C: Handwritten musical notation for the first two staves of section C. The first staff begins with a boxed 'C' and contains a melodic line with a dynamic marking of *ff*. The second staff continues the melodic line with a dynamic marking of *mf*.

Section C: Handwritten musical notation for the third and fourth staves of section C. The third staff continues the melodic line with a dynamic marking of *ff*. The fourth staff contains a melodic line with a dynamic marking of *p* and a final staff with a dynamic marking of *f*.

7

D¹

p

E VERY SOFTLY

pp

mf

E²

2

3

pp

ff

f ff

f

ff

p

p

cresc.

f

2ND E^b ALTO SAX

BASIC-ALLY YOURS

SLOW SWING (♩ = ♩♩) ^{r3→}

composed & arranged
by Thad Jones

4

A

B

C

D

7

D1

E1

F

1st Bb TENOR SAX

BASIC-ALLY YOURS

composed & arranged
by Thad Jones

SLOW SWING (♩ = ♩♩)

4

7

D¹

2ND B^B TENOR SAX

BASIC-ALLY YOURS

composed & arranged
by Thad Jones

SLOW SWING (♩ = $\frac{3}{4}$)

4

A

B

C

D

7

D¹

E^b BARITONE SAX

BASIC-ALLY YOURS

composed & arranged
by Thad Jones

SLOW SWING (♩ = ♩³)

3

mf

A

ff

p

ff

p

B

p

p

C

ff

p

D

7 D¹

E VERY SOFTLY

E¹

F pp ff f ff

F p cresc. f

1ST TRUMPET B^b

BASIC-ALLY YOURS

composed & arranged
by Thad Jones

SLOW SWING (♩ = ♩³)

4

7#4# C

A

B

C

D

7

D¹

8

E VERY SOFTLY

p

2

E¹

3

3

F

ff

3

ff

3

3

3

3

3

3

3

3

mf cresc. f

2ND TRUMPET B^b

BASIC-ALLY YOURS

composed & arranged
by Thad Jones

SLOW SWING (♩ = ♩³)

4

A

B

C

D

3RD TRUMPET B^b

NOTICE: The law provides penalties for any unauthorized copying or reproduction of any copyrighted musical work.

BASIC-ALLY YOURS

composed & arranged
by Thad Jones

SLOW SWING (♩ = $\frac{3}{4}$)

4

7

8

E Very Softly

p

2

E1

3

F

ff

ff

3

3

ff

mp *cresc.* *f*

4TH TRUMPET B \flat

NOTICE: The law provides penalties for any unauthorized copying or reproduction of any copyrighted musical work.

BASIC-ALLY YOURS

composed & arranged
by Thad Jones

SLOW SWING (♩ = $\frac{3}{4}$)

4

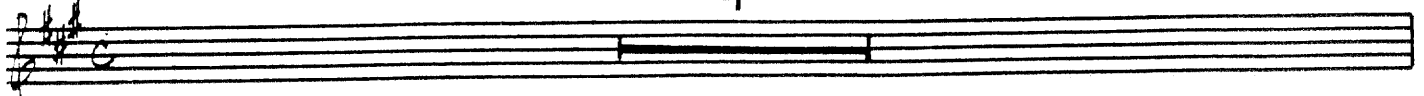

A

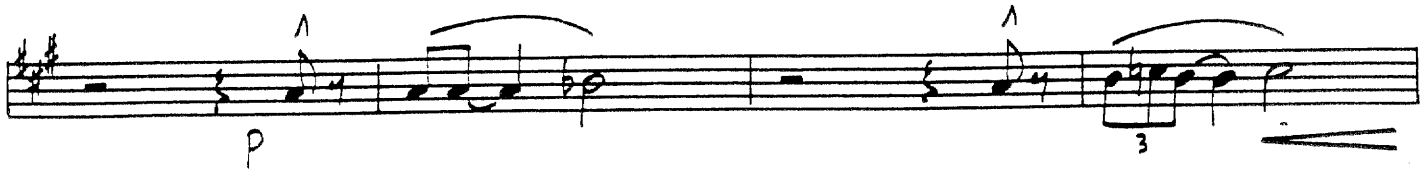

B

C

D

4TH TRUMPET — PG. 2

"BASIC-ALLY YOURS"

7

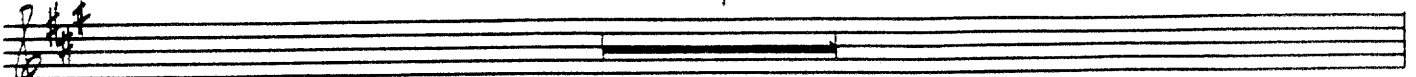

D1

8

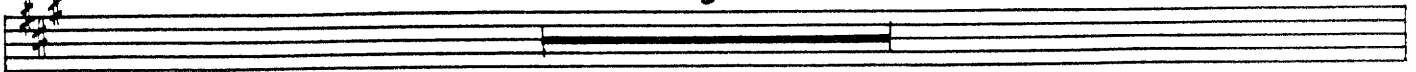

E VERY SOFTLY

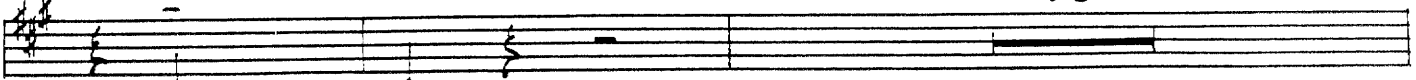
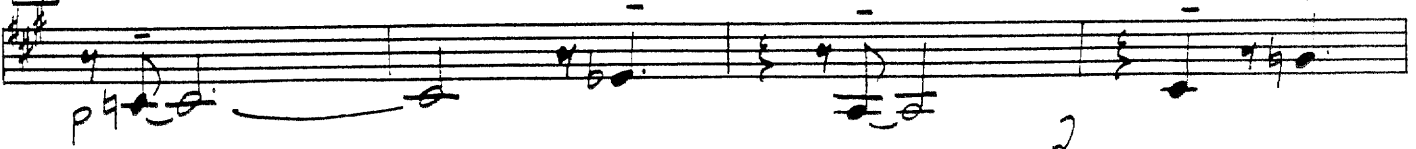

E1

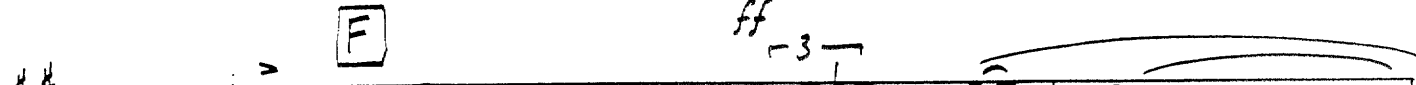
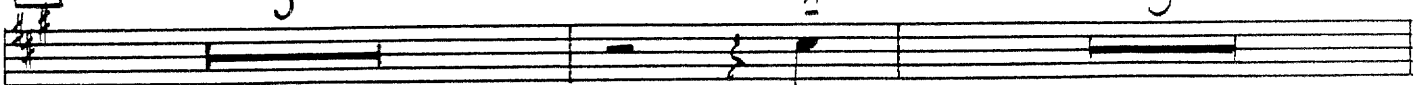

F

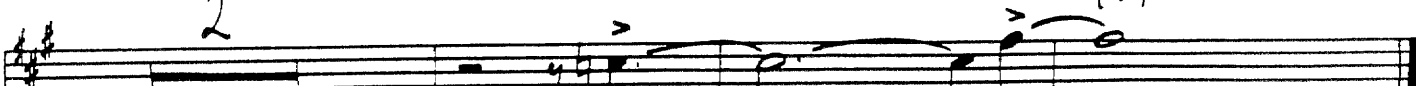
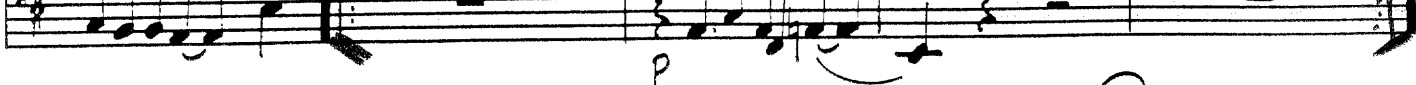
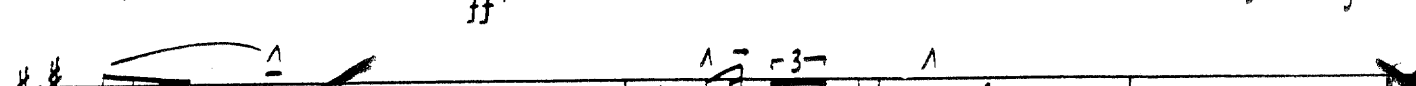
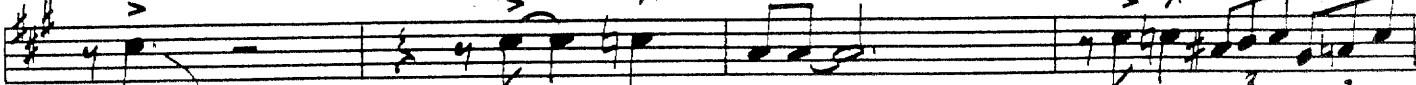
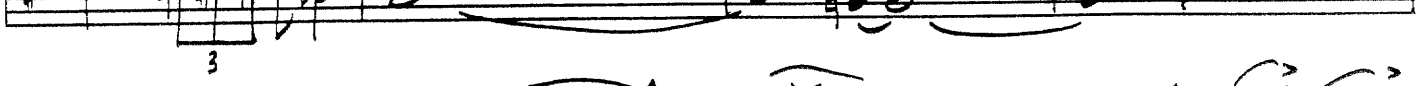
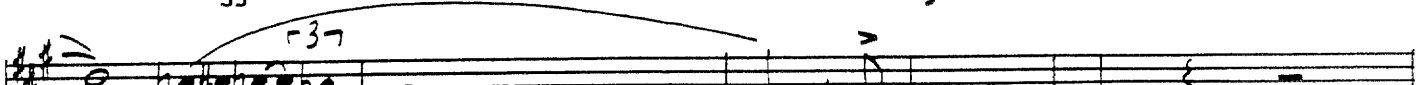
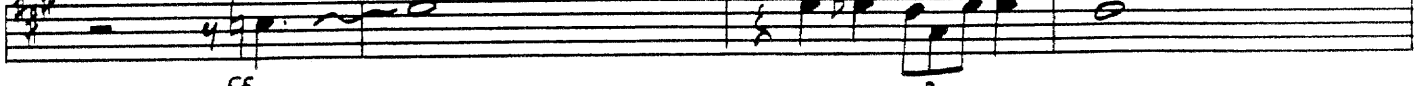

mp cresc.

f

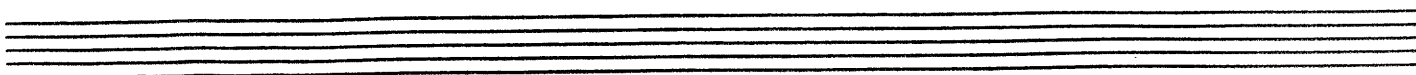

1ST TROMBONE

NOTICE: The law provides penalties for any unauthorized copying or reproduction of any copyrighted musical work.

BASIC-ALLY YOURS

composed & arranged
by Thad Jones

SLOW SWING (♩ = ♩³)

3

-3- 3

A *ff* *mf*

B *p*

C *ff*

D *p* *fp* *f*

7

8

E VERY SOFTLY

p

mf

E

2

pp

3

ff

F

ff

(EVEN 8th)

ff

p

2

mp

cresc.

f

2ND TROMBONE

NOTICE: The law provides penalties for any unauthorized copying or reproduction of any copyrighted musical work.

BASIC-ALLY YOURS

composed & arranged
by Thad Jones

SLOW SWING (♩ = $\frac{3}{4}$)

3

-3- 3

A

B

C

D

7

D1

8

E VERY SOFTLY

p

mf

E1

2

pp

ff

F

3

ff

(EVEN 8th)

f

f

2

p

mp

cresc.

f

3RD TROMBONE

NOTICE: The law provides penalties for any unauthorized copying or reproduction of any copyrighted musical work.

BASIC-ALLY YOURS

composed & arranged
by Thad Jones

SLOW SWING (♩ = $\frac{3}{4}$)

3

3 3
mf

A
ff

p

ff

p

B

f mf

C
ff

D
p fp f

7

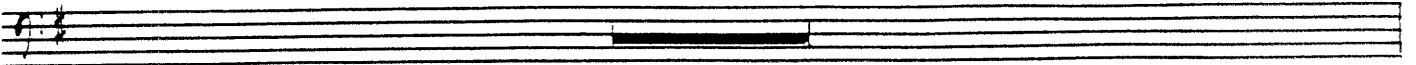

8

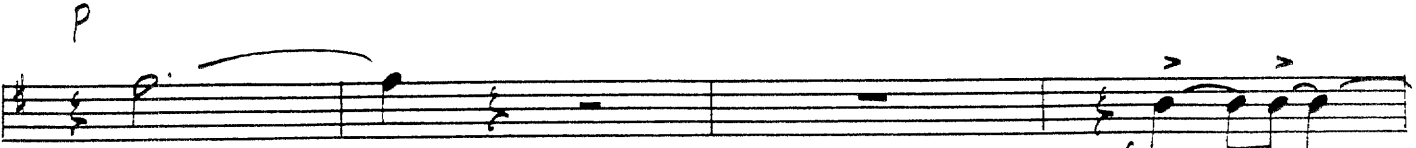

2

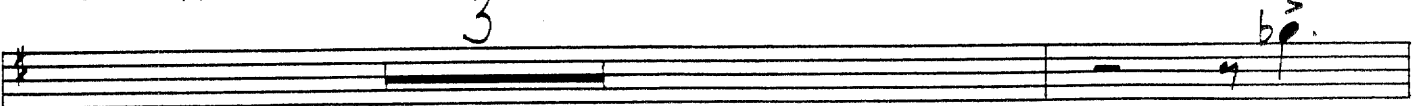
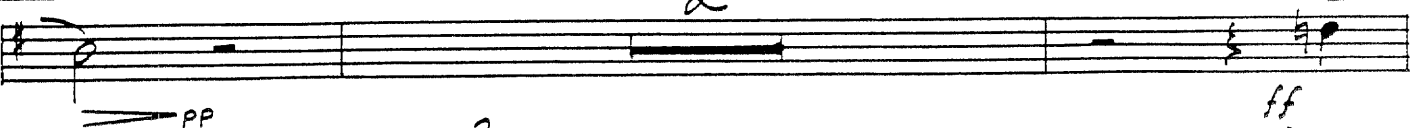

3

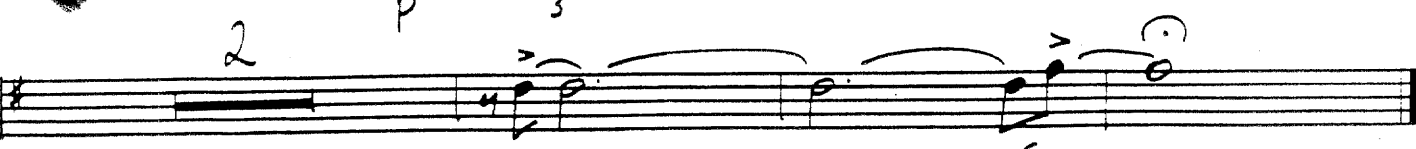

4TH TROMBONE (OPT.)

NOTICE: The law provides penalties for any unauthorized copying or reproduction of any copyrighted musical work.

BASIC-ALLY YOURS

composed & arranged
by Thad Jones

SLOW SWING (♩ = ♩³)

3

4TH TROMBONE PG. 2

"BASIC-ALLY YOURS"

D1

8

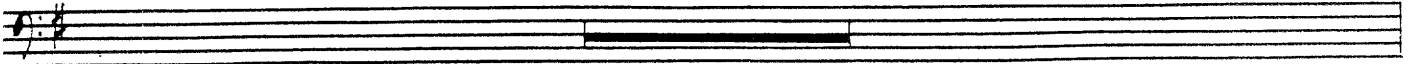

E VERY SOFTLY

E1

2

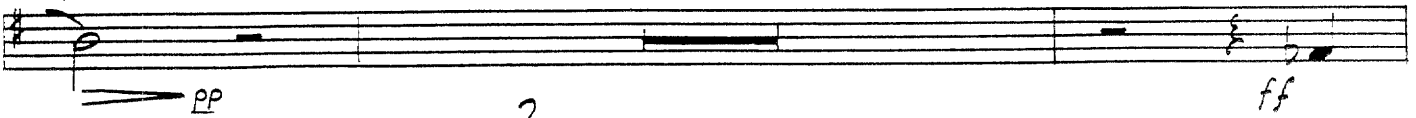

3

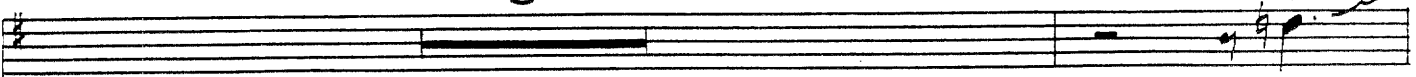

F

2

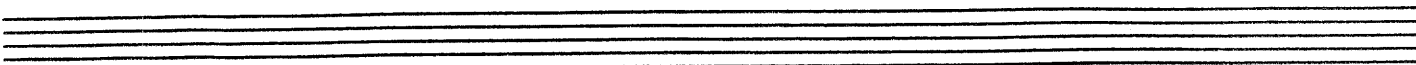
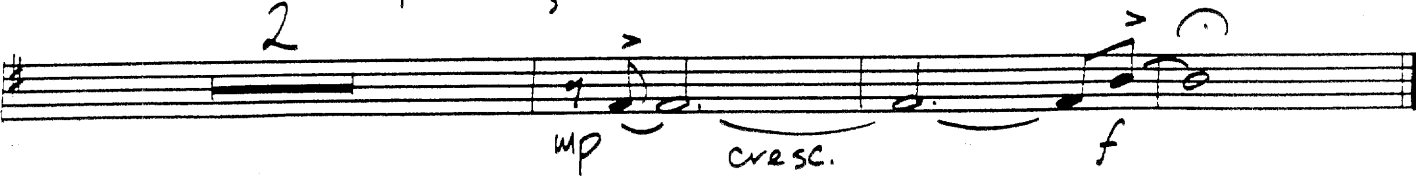

BASS TROMBONE (OR TUBA)

NOTICE: The law provides penalties for any unauthorized copying or reproduction of any copyrighted musical work.

BASIC-ALLY YOURS

composed & arranged
by Thad Jones

SLOW SWING (♩ = $\frac{3}{4}$ D)

3

- 3 - 3

mf

A

ff

p

ff

P OPT 8VB

B

OPT 8VB

ff

p

7

fp

D

f

BASS TROMBONE — PG. 2

"BASIC-ALLY YOURS"

D¹

8

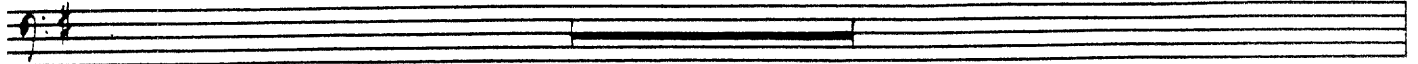

E VERY SOFTLY

E¹

2

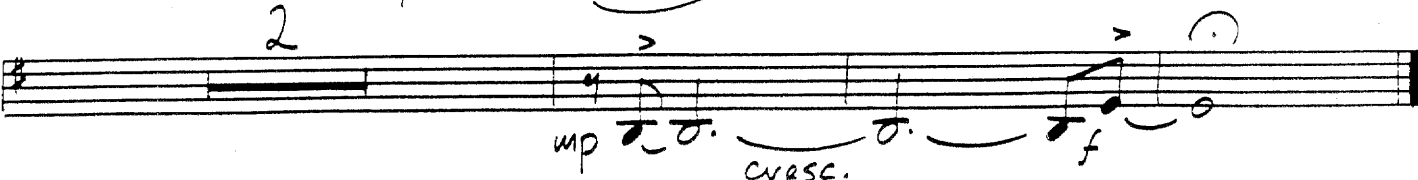
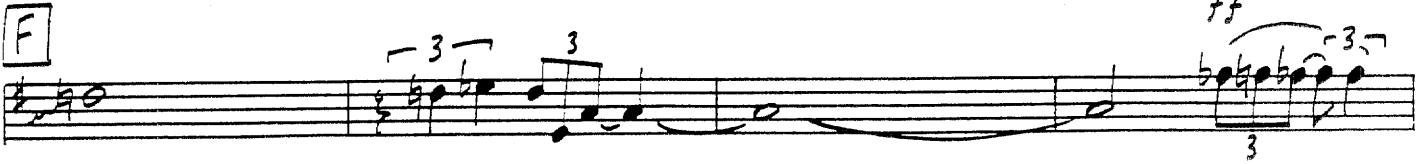
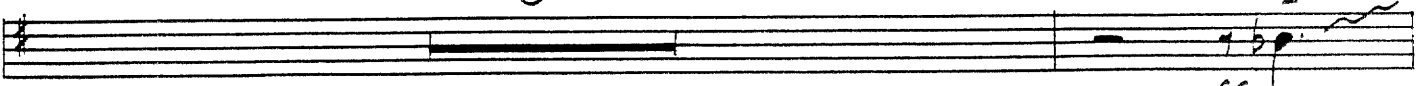
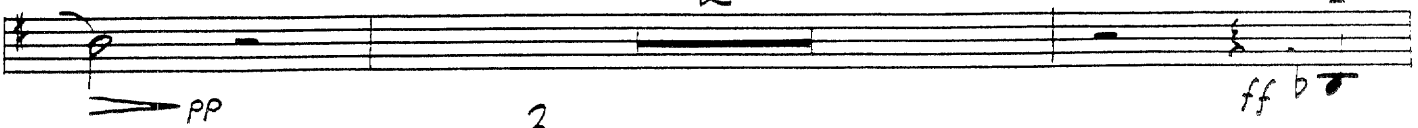

BASS

NOTICE: The law provides penalties for any unauthorized copying or reproduction of any copyrighted musical work.

BASIC-ALLY YOURS

composed & arranged
by Thad Jones

SLOW SWING (♩ = ♩³⁷)

A *mp* *mf* *ff* *ff*

B *P* (4)

C *ff* *mf*

D *P* *f*

G (CONT. TO WALK) G (PNO. SOLO) G Bm7 E7(#9) A7 D7 G7 Db7(#9)

C7(#9) G7(#9) C7(#9) F7(#9) Bb9sus Bb9 Eb9 D9

BASS PG. 2

"BASIC-ALLY YOURS"

D1 G (SAX B.G.) G G Bmi9 E9 A9 D9 G9 Db7 (#9)

C9 Bb9 A9 D7 (#9) G Abmi7 D7 (#9) Db9

E VERY SOFTLY

pp

E1 G (WALK) G G Bmi7 E9 A9 D9 G9 A

C7 Bmi7 E7 A7 D7 G

F (ENS.)

ff

ff C9 Bb9 A9 D9sus D7 G C7 C#o Dmi7 G7

sub. p (PNO FILLS) C9 Bb9 A9 AS IS

cresc. **f**

DRUMS

NOTICE: The law provides penalties for any unauthorized copying or reproduction of any copyrighted musical work.

BASIC-ALLY YOURS

composed & arranged
by Thad Jones

SLOW SWING (♩ = $\frac{3}{4}$)

DRUMS PG. 2

"BASIC-ALLY YOURS"

D1 (SAX B.G. & PNO)

E VERY SOFTLY (PNO.)

E1 (PNO)

F ENS.

P-sub

BASIC-ALLY YOURS

SLOW SWING (♩ = ♩³)

composed & arranged by Thad Jones

Solo

mp (PNO.) G(D pedal) D⁹ D⁷sus D⁷(b9) D⁷E⁷F⁷F#

A

G⁷ G¹³ D⁷(#9) G¹³ FILL E⁷(#11, b9) G^{mi} A^{mi} B^{mi} C E⁷(#11, b9) A⁷(b9) D⁷(b9) G⁷(#9) D⁷(#9)

ff C⁷(#9) G⁷(#9) C^{mi} F¹³(#9, #11) G^{mi} F^{mi} B^{b7}(b9, #11) E^bA⁹ D⁷(#9)

P G⁷ G¹³ D⁷(#9) G¹³ FILL E⁷(#11, b9) G^{mi} A^{mi} B^{mi} C E⁷(#11, b9) A⁷(b9) D⁷(b9) G⁷(#9) D⁷(#9)

ff C⁹ B^{b9} A⁹ D⁹sus D⁷(b13, #9) G G gliss

B

P FILL C⁹sus C⁷(b9, #11) F/C FILL F⁹/C

G^{mi} B⁷(#9) B^b A⁹sus A⁷(b9, b5) D⁹sus D^{b7}(#9, #9) E^{b7}E⁷F⁷F#⁷

C

G⁷ G¹³ D⁷(#9) G¹³ G¹³ E⁷(#11, b9) G^{mi} A^{mi} B^{mi} C E⁷ A⁷(b9) D⁷(b9) G⁷(#9) D⁷(#9, #11)

C⁹ E⁹ A⁷ FILL D⁹sus G C^b

D

P FILL F⁷(#11, #9) G **SOLO** G G B^{mi} E⁷(#11, b9) A⁷(b9) D⁷(b9) G⁷(#9) D^{b7}(#9, #11)

(PNO.) SOLO - AD LIB

C7(#9) G7(#9) C7(#9) F7(#9) Bb9sus Bb9 Eb9 D9

D1 G G Bmi9 E9 A9 D9 G9 D7(#9)

(SAX B.G.)

C9 Bb9 A9 D7(#9) G Abmi7 D7(#9) Db9

E C9sus Gm7 C13(#11) F#A7/C FA/C F#C

P (CONT. SOLO)

C9sus Gm7 B13(#9) Bb13(#9) A9sus A7(b9) D9sus D7(b9)

E1 G G G Bmi7 E9 A9 D9 G9 D7(#9)

(CONT. SOLO)

C7 Bmi7 E7 A7 D7 G Abmi7 D9 Db9(b5)

F Gmi7 ENS. C7sus Abmi9 Gmi9 C7(b13) F F ALO

ff Gmi9 C9sus B7(#9) Bb13(#11) A9sus A7(#9) D9 C#7 D7(#9) Eb7 E7 F7 F#7

G1 G13 D7(#9) G13 G13 E7(#11) G#A mi7 BbBCE+7 A7(b9) D7(b9) G9(#9) Db7(#9)

C9 Bb9 A9 FILL D9sus D7(b13) G C7 C#0 Dmi7 G7

sub. P FILL C9 Bb9 A9 D9sus D7(b13) G13sus

FILL CRESC. f